CHARLEVOIX PUBLIC LIBRARY
8606 9100 045 049 9

THE RAYDER 1955

Yvonne Marie Hulse

To the shortest kid I know,
Best of luck in the Future.
BOB GEER

Yvonne
To one of the nicest, swellest & smartest girls I know.
Joan H.
"56"

Best of luck to a real cute kid
Always remember that night.
Jean
"56"

Yvonne,
Best of luck to you. I won't forget you set beside me in Jab.
"Janet"
"not Jean either"

Loads of luck to a real nice and cute gal.
Carolyn
'57

Yvonne - To a real credit to your class. You're a wonderful gal and a terrific friend.
Luck always,
Connie

Yvonne,
Lots of luck to a real swell kid.
Joyce

Yvonne,
Good Luck to a real friend always,
Mike
"57"

I, a real cute kid and my Pal who I always have sit on my lap when I hock her chair in homeroom. Lots and Lots of Luck Dell
Jim.

Yvonne,
A real cute little jr. gal. Best of luck in everything
Burk.

Yvonne,
Best of luck in what-ever you do.
Bev.

May all you wish for in life be yours.
Sue

CHARLEVOIX PUBLIC LIBRARY
109 CLINTON STREET
CHARLEVOIX, MI 49720

The best luck
to a swell girl
I know you will
succeed in life.
June
"56"

Lot of luck to
the Class brain!
Ron
56
CD

Best of luck
to a fellow
history sufferer
Martin
56

Best of luck
to one of the
hardest working
girls in our
Class.
"Rose"
56

the best of luck
to a real brain
[illegible] Jr.

Best of luck
to a very sweet
gal. Joan

Good luck
to one who is sexy
from one who is sexy
A. L.

To Yvonne.
May happiness
always be yours
and it will with
your sweet smile.
Betty McGlynnott

Best of all
luck to a
real swell
gal.
Jay
"57"
CD

Sincerely
Yours truly
[illegible]

TO ONE THAT WORKS
HARD AND ALL WAYS WILL.
BEST OF LUCK
BABE

I always wish
I had your brain
in that laboratory
we suffer so much.
The best of luck always!
George

Best of luck to
a little girl with
a big brain.
[illegible]

Mrs. Ruth Bodley
To a very sweet friend
"Sandy"
x

Dedication

Delbert Terrill

To our Faculty Advisors

Robert Cook

Faculty

D.C. Maltby - AB, U. of Mich.

D.C. Maltby

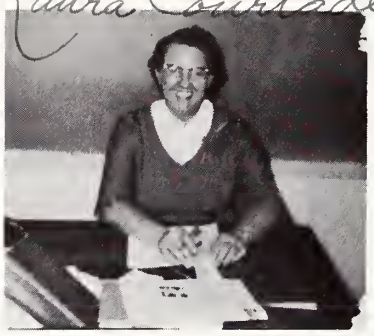

Laura Courtade

L. Courtade - BS, WMCE

R. Richards - AB Miami U., OSU, C. Tech.

Robert S. Richards

D. Terrill - Waynesburg, BS., Wayne Univ., U. of Cincinnati

D.R. Terrill

R. Cook - BS, WMCE

R. J. Cook.

C. Odmark

C. Odmark - BS, M.S.N.C. U. of Mich.

R. Kipke - BS, M. S. C.

Ray L. Kipke

H. O'Neill - Ohio Wesleyan PHB, U. of Chicago, U. of Mich., M.S.C.

Faculty

S. Coleman - AB, Alleganey, MSNE, Penn. State

D. M. Hamilton

D. Hamilton - BS Flora Stone, W. Reserve University

C. Novak - AB, Alma, MA., U. of Mich., Cornell

C. M. Novak

R. G. Bennett, Superintendent

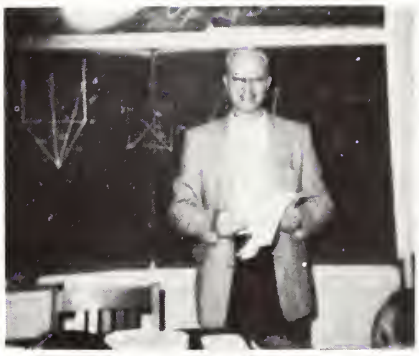

H. E. Bingham, Principal

H. E. Bingham 55

L. Burns - AB, Olivet, Northwestern

F. Milner - AB, MSNC., U. of Chicago, Columbia

W. Aldridge - BS, CMCE

Seniors

Senior Class Officers

Carolyn Miller
President

"Impossibilities stand not in her way."

Class Officer 3, 4
Girls' Athletics 1,2,3,4
Annual 4
Student Council 3
Band 3, 4
Pep Club 1, 2, 3, 4
Jr. Play; Sr. Play;
J-Hop; Xmas Ball

Best of Luck always to a smart little bookkeeper. Susie

Thomas Swanson
Vice President

"A man among men."

Football 1, 2, 3, 4
Band 1, 2, 3, 4
Track 2, 3, 4
Student Council 3, 4
Class Officer 4
Annual 4
J-Hop; Jr. Play;
Sr. Play
Xmas Ball

Best of Luck
Tom Swanson

SCHOOL SONG

Oh, red and white forever
Ever thy praises sing
Oh, see our colors
They stand for honor
And to us victory bring.
Rah! Rah! Rah!

Oh, red and white we hail thee
Glory to every boy and girl
For in field or in hall
We will answer thy call
For we love thee, dear Charlevoix!
Rah! Rah! Rah!

CLASS MOTTO

Not for school, but for life, we learn.

CLASS COLORS: Maroon and silver

CLASS FLOWER: American Beauty Rose

SCHOOL COLORS: Maroon and white

"Best of everything" to a swell neighbor and swell pal.
Betty

Mary Foley
Treasurer

"The more you give, the more you have."

Class Officer 4
Flash 1, 2, 3, 4
Annual 4
Pep Club 1, 2, 3, 4
Student Council 1, 4
Glee Club 2, 3, 4
Jr. Play; Sr. Play; J-Hop;
Homecoming; Xmas Ball
Glee Club-Student dir. 4
Student Council Officer 1

Heads of luck to a real cute Junior. Have fun next year. — Mary

Betty Berg
Secretary

"Why shout and make a lot of noise, when quietness and study one enjoys?"

Class Officer 1,2,3,4
Student Coun. 1,2,3,4
Band 1, 2, 3, 4
Flash 3, 4; Annual 2,3,4
Annual Editor
Girls' Athletics 1
Homecoming; Xmas
Ball; Jr. & Sr. Play;
J-Hop; F. H. A.

Seniors

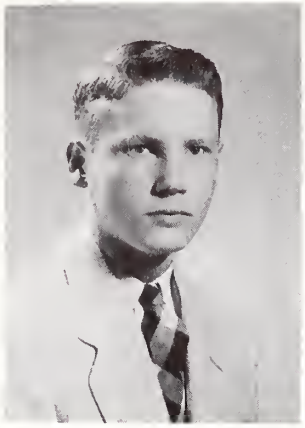

Robert Albright

"Wine, women, and song, ruin men, so I've cut out singing."

Basketball 1, 2
Football 1, 2, 3, 4
Track 1, 2, 3, 4
Flash 1
Jr. Play; J-Hop
Intramural Sports
Xmas Ball

Betty Blissett

"It is nice to be nice if you are naturally nice."

Band 1, 2, 3, 4
J-Hop; Jr. Play
Sr. Play
Xmas Ball

To a real sweet girl.
Betty Blissett

Janis Arbuckle

"And she smiled on all alike."

Pep Club 1, 2, 3, 4
Glee Club 1, 2, 3, 4
Flash 1, 2, 3, 4
Jr. Play; Sr. Play
Homecoming
Annual 4

To a real cute gal - May the future hold loads of success and happiness for you
Janis Arbuckle

Kenneth Boss

"Humor is the harmony of the heart."

Basketball 1, 2
Track 1, 2
Band 1, 2, 3, 4
Jr. Play
Intramural Sports

Best of luck
Ken Boss

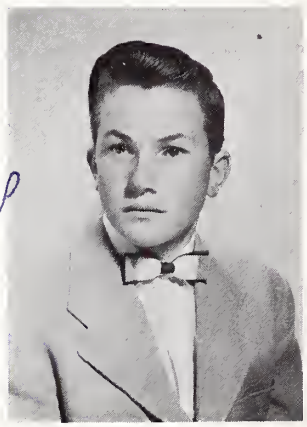

Shirley Bascom

"A quiet, friendly maid and neat, at all times she is very sweet."

Glee Club 1, 2, 4
Girls' Athletics 1
Jr. Play; Sr. Play
J - Hop; Xmas Ball
Flash 4

Best of luck to a real sweet Junior. May your life in Sr. year be successful.
Shirley

Roberta Case

"As fair within as without."

F.H.A. 1
Band 1, 2, 3
Glee Club 1, 2, 3
Pep Club 4
Jr. Play; Sr. Play
J-Hop; Flash 4
Homecoming

Good luck to my "helper".
Roberta Case

David Clarke

"To know him is to like him, but to like him you must know him."

Track 2, 3, 4
J-Hop; Homecoming
Intramural Sports

Gary Curtis

"You know him by the noise he doesn't make."

Football 1

Gary Curtis

John Connolly

"An air of innocence, but ah my!"

Football 1, 2, 3, 4
Basketball 1, 2, 3
Track 1, 2, 3, 4
Band 1, 2, 3, 4
J-Hop; Xmas Ball
Jr. Play; Sr. Play
Flash, Homecoming
Intramural Sports

Mona Davenport

"A twinkle in her eye be-speaks a fun-loving soul"
Cheerleader 2, 3, 4
Flash 1, 2, 3, 4
Pep Club 1, 2, 3, 4
Girls' Athletics 1,2,3,4
Glee Club 1, 2, 3, 4
Annual 4; FHA 1, 2
Jr. Play; Sr. Play
J-Hop; Xmas Ball
Homecoming
Glee Club - ass't student director 4

Yvonne - To one swell gal - Remember the good ole days in the office? Best of luck to you Yvonne

Best of luck to a swell gal Joyce

Joyce Cunningham

"A cheery smile, a happy face, will win in any heart a place."
Cheerleader 2, 3, 4
Class Officer 1, 2
Student Council 4
Jr. Play; Sr. Play
Girls' Athletics 1,2,3,4
Flash 1, 2, 3, 4
Pep Club 1, 2, 3, 4
Glee Club 1, 2, 3, 4
Xmas Ball; J-Hop
Annual 4
Homecoming; Student Council Officer 4

Eugene Drost

"An honest man is the noblest work of God."

Seniors

Michael Elzinga

"A rare combination of brains and ability."

Football 2, 3, 4
Track 2, 3
Class Officer 3
Xmas Ball

Best wishes to a sweet girl
Mike

Jerry Foster

"The world knows nothing of it's greatest people."

Football 1, 2, 3, 4
Basketball 1, 2
Intramural Sports
J-Hop; Sr. Play

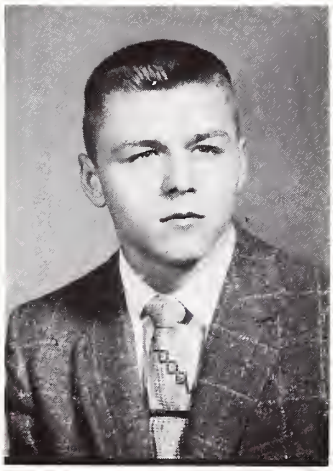

Thomas Erber

"Full of fun and mischief too, doing things he shouldn't do."

Football 1, 2, 3, 4
Basketball 1, 2, 3
Track 1, 2, 3, 4
Band 1, 2, 3, 4
Xmas Ball, Sr. Play
Jr. Play; Flash; J-Hop
Intramural Sports
Homecoming

Steve Gennett

"Be silent and be safe."

Arthur Falting

"We don't know what he thinks about, because we never hear him shout."

Best of Luck
Art Falting

Sandra Gregory

"Her largeness of heart makes up for her lack of stature."

Pep Club 1, 2, 3, 4
Girls' Athletics 1, 2
F.H.A. 1, 2
Homecoming
Jr. Play
J-Hop

William Haggard

"He looks quiet, calm and harmless, but so does dynamite!"

Football 1, 2, 3, 4
Basketball 1, 2, 3
Track 1, 2
Flash; J-Hop
Jr. Play; Sr. Play
Intramural Sports

Bill Haggard

Erwin Holecheck

"Whatever I do, it will be my best."

Lynn Hair

"Precious things come in small packages."

Glee Club 2, 3
Jr. Play
J-Hop

To the sweetest gal I know. You're a swell friend and neighbor. Love always, Lynn

Harriet Hooker

"Good nature and good sense must ever join."

Glee Club 2
Jr. Play; Sr. Play
J-Hop; Xmas Ball
Pep Club 2, 3, 4
Annual 4
Flash 2, 3, 4

Best of luck to a swell gal. Remember good times in Speech. Harriet

Best of luck Donna. You're a swell kid. The best of everything goes your way. Love Donna

Donald Heilig

"He is the one who does his own thinking."

Football 1
Track 1
Jr. Play; Sr. Play
J-Hop
Xmas Ball

Best of luck "Don" Heilig

Donna Ikens

"A light heart lives long."

Majorette 2, 3, 4
Band 2, 3, 4
Glee Club 4
Jr. Play; Sr. Play
Xmas Ball; Homecoming; J-Hop;
F.H.A. 1, 2
Pep Club 1, 2, 3, 4
Flash 1, 2, 4
Girls' Athletics 2, 3

Seniors

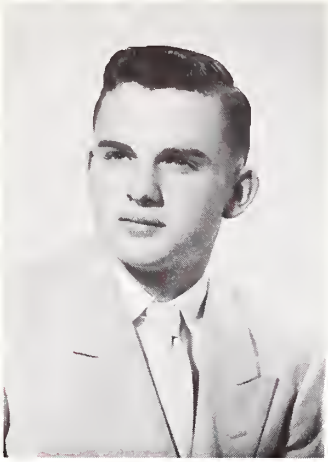

Robert Jolliffe

"In the stress of battle, brave men do not feel their wounds."

Football 1, 2, 3
Track 1, 2
Homecoming

Bennie Kipke

"Her ways are ways of pleasantness."

Glee Club 3, 4
Girls' Athletics 1,2,3,4
Flash 2, 3, 4
Pep Club 1, 2, 3, 4
Homecoming
J-Hop; Xmas Ball
Sr. Play; Annual
Assistant Editor

David Juilleret

"Fun has no limits."

Football 1, 2
Basketball 1, 2
J-Hop; Jr. Play
Sr. Play; Xmas Ball
Intramural Sports

C. Raymond Kolker

His saying was, "Live and let live."

Track 3, 4
Xmas Ball

C. Raymond Kolker

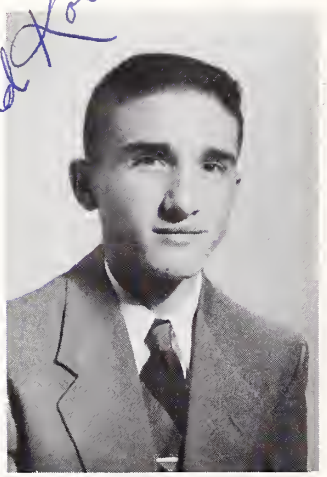

To Yvonne,

Mary Ann Kaskey

"A real true friend to all who know her."

Flash 3, 4
Glee Club 2, 3, 4
Pep Club 1, 4
Sr. Play; J-Hop
Homecoming
F.H.A. 1, 2
Xmas Ball

To a Real swell
Gal Best of luck.
Mary Ann

Thomas LaBlance

"The studies he likes best are hearts of girls and sports."

Football 1, 2, 3, 4
Basketball 1, 2, 3, 4
Track 2, 3, 4
Student Council 1
J-Hop; Sr. Play
Flash 1, 2, 3, 4
Annual 4
Homecoming

Best of everything, Always.
Thomas LaBlance

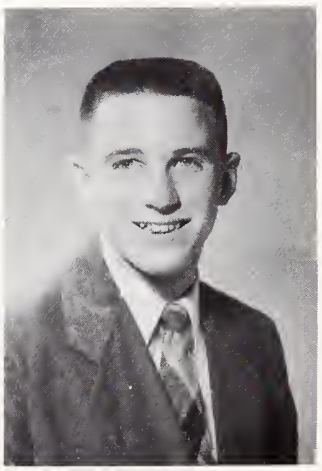

Carlene Left

"A carefree heart is a happy one."

Glee Club 1, 2, 3, 4
Jr. Play
Sr. Play

Best of Luck to a real sweet gal.
Carlene.

Darlene Mason

"Always carefree; always glad, always a smile for everyone she meets."

Cheerleader 2, 3, 4
Pep Club 1, 2, 3, 4
Flash 1, 2, 3, 4
Girls' Athletics 1,2,3,4
J-Hop; Xmas Ball
Sr. Play; Jr. Play
Annual 4
Homecoming

Loads of good luck to you always —
Dar

Jackie Lesher

"Love, sweetness, and goodness in her person shown."

Majorette 1, 2, 3, 4
Sr. Play
Jr. Play
Student Council 2
Pep Club 3, 4

Best of everything to a real nice girl.
Jackie

Joseph McDermott

"We will try a graver tone and lay our joking aside."

Basketball 1, 2, 3
Football 1, 2, 3
Track 1, 2, 3
Homecoming
J-Hop; Xmas Ball
Sr. Play; Intramural sports

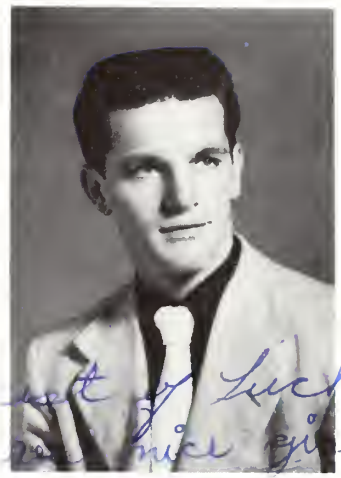

"Best of Luck to a real nice girl"
- Joe McDermott -

JoAnn Liston

"It's love, It's love, that makes the world go round."

Band 2, 3, 4
Glee Club 1, 2, 3, 4
Flash 1, 2, 3
F.H.A. 1
J-Hop

Charles McDonald

"As a friend of the ladies he is hard to beat."

Track 1, 3, 4
Basketball 1, 2
Football 2
Jr. Play; Sr. Play
J-Hop

Loads of luck always —
Chuck

Seniors

Velma McGinnis

"Quiet, sweet, without conceit."

Glee Club 3, 4
Pep Club 3, 4
Annual 4
J-Hop; Xmas Ball
Jr. Play; Sr. Play
F.H.A. 1
Homecoming

May you find happiness in all you attempt to do. Velma

James Mort

"I am sure care is an enemy to life."

Jr. Play; Sr. Play
J-Hop; Xmas Ball

Yoman, Best of luck to a senior of 1956. Jim Mort

Faye Meggison

"A kind heart is a fountain of gladness, making everyone in its vicinity freshen into smiles."

Cheerleader 2, 3, 4
Flash 1, 2, 3, 4
Band 1, 2, 3, 4
Glee Club 2, 4
Girls' Athletics 1,2,3,4
Pep Club 1, 2, 3, 4
Annual 4; F.H.A. 1, 2
J-Hop; Xmas Ball; Sr. Play; Homecoming
Band Officer 4

Best of Everything to you always. Have fun in CHS. Faye

Connie Oleksy

"Her very presence chases away care."

Band 1, 2, 3, 4
Pep Club 1, 2, 3, 4
Girls' Athletics 1,2,3,4
J-Hop; Xmas Ball
Flash 1, 2, 3, 4
Homecoming

Lots of luck to a very sweet girl. Connie

Bard Miles

"What's the use of worrying?"

Football 1
Track 1, 3
Band 1, 2, 3, 4
Annual 3, 4
Xmas Ball
Talent Show

Best of luck Bard

Diane Paterka

"Kind looks foretell as kind a heart within."

Glee Club 1, 2
Pep Club 1, 2
Jr. Play
Girls' Athletics 2
F.H.A. 1

Best of luck always Diane

Connie Paul

"It is not only the bold who win."

Girls' Athletics 1, 2
Glee Club 3, 4
Band 1, 2, 3, 4
Sr. Play; Jr. Play
F.H.A. 2
Flash 3

Luck always to a real swell gal. Remember the programs at Muny School
- Connie Kay -

Anna Pontious

"To live long, it is necessary to live slowly."

Band 1, 2, 3, 4
Girls' Athletics 1, 2
Flash 4
Pep Club 4
J-Hop; Sr. Play
Xmas Ball
Homecoming

Best Wishes for a happy future
Anna

Cora Paul

"She speaks, behaves, and acts just as she ought."

Girls' Athletics 1, 2
F.H.A. 1
Band 1, 2, 3, 4
Glee Club 3

May you have the Best in Life. You have been a swell friend.
Cora

Joseph Powell

"There's honesty, manhood, and good fellowship in him."

Basketball 1, 2
Football 2, 3, 4
Track 1
Student Council 4
Jr. Play; Sr. Play
J-Hop; Xmas Ball

Best of luck
Joe Powell

Roger Pischner

"It isn't what you do, it's what you get away with."

Basketball 1, 2, 3
Track 1, 2, 3, 4
Jr. Play; Sr. Play
J-Hop

Annabelle Rayman

"It matters not how long we live, but how."

Flash 2, 3
Glee Club 3, 4
Jr. Play
Pep Club 3

To a wonderful girl the best of everything
Annabelle Rayman

Seniors

Donald Reynolds

"Quiet in appearance, motive unknown."

Football 1, 2, 3, 4

Jerry Shupert

"Tho' he entered late, he's a true and loyal classmate."

Basketball 1, 2, 3, 4
Track 1, 2, 3, 4
Football 4
Sr. Play; Jr. Play
Homecoming
J-Hop

Robert Sanford

"The world belongs to the workers."

Class Officer 1, 2, 3
Jr. Play; Sr. Play
J-Hop; Xmas Ball
Student Council 1

Sincerely Yours
Robert Sanford

Barbara Smith

"True merit is like a river, the deeper it is the less noise it makes."

Girls' Athletics 1, 2, 3
J-Hop; Xmas Ball
Band 1, 2, 3, 4
Pep Club 1, 2, 3, 4
Glee Club 2, 4

Loads of luck to a swell girl
Barbie

Michael Seymour

"Life is a serious proposition; so are girls."

Basketball 1
Track 1, 4
Intramural sports
Homecoming
Jr. Play; Sr. Play
Xmas Ball; J-Hop

John Stebe

"Honor lies in honest toil."

Football 1, 2, 3, 4
Basketball 1
Track 1, 2, 3, 4
Band 1, 2, 3, 4
Jr. Play
Sr. Play

Larry Swanson

"It isn't what you do, it is how you do it."

Intramural Sports
Jr. Play
Sr. Play
J-Hop
Xmas Ball

Janet Todd

"Dark, Happy, yet shyly quiet, she finds the best in everything."

Band 1, 2, 3, 4
Band Officer 4
Pep Club 1, 2, 3, 4
Flash 1, 2, 3, 4
Girls' Athletics 1, 2, 3
J-Hop; Xmas Ball
Jr. Play; Sr. Play
Homecoming
Annual 4

Yvonne -
Best of luck to you and remember the day we went to Traverse City.
Janet

Yvonne - Have fun next year.
My best wishes always.
Roberta

Roberta Swanson

"Keep your face to the sunshine, and you will not see the shadow."

Band 1, 2, 3, 4
Class Officer 1
Flash 2, 3, 4
Flash Editor 3, 4
Annual 3, 4
Pep Club 3, 4
Glee Club 2, 4
Girls' Athletics 1, 2, 3, 4
Student Council 3
J-Hop; Xmas Ball
Jr. Play; Sr. Play
Homecoming

Eugene Towlsey

"Just being happy is a good thing."

Basketball 1, 2
Football 1, 2, 3, 4
Track 1, 2

Best of luck in the years to come
Alice

Alice Thorp

"Why be so quiet in this world of fun?"

Glee Club 2, 3, 4
Flash 3
F.H.A. 1
Jr. Play
Sr. Play

Carolyn VanderWall

"Giggling is her never failing characteristic."

Majorette 1, 2, 3, 4
Band 1, 2, 3, 4
Flash 2, 3, 4
Glee Club 3, 4
F.H.A. Officer 1
J-Hop; Jr. Play
Sr. Play
Xmas Ball

To Yvonne - Best of everything to a darling gal who helped me with my term paper. Thanks a million!
Carolyn

Seniors

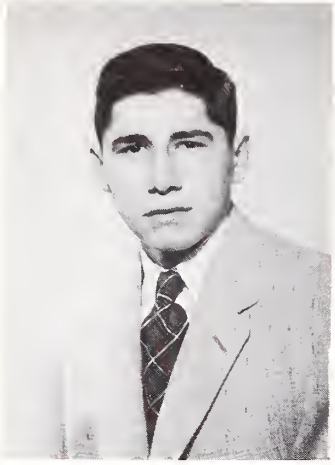

Dwain Walker

"Much wisdom often goes with few words."

Basketball 1, 2, 3, 4
Football 1, 2, 3, 4
Track 1, 2, 3, 4
J-Hop; Xmas Ball
Homecoming
Jr. Play; Sr. Play

Dean Welsheimer

"A worker always attending to his own affairs."

Jr. Play
Sr. Play
Homecoming
Xmas Ball
Pep Club 1; J-Hop

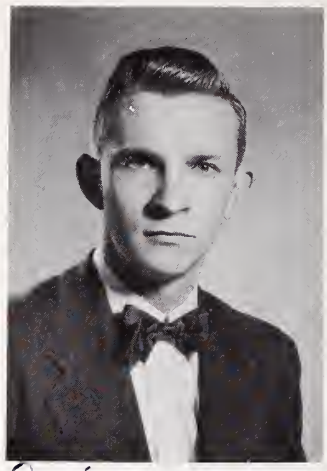

D. L. Welsheimer
"55"

ALMA MATER

Our strong band can ne'er be broken
Form'd in Charlevoix High
Far surpassing wealth unspoken,
Seal'd by friendship's tie.

High school life at best is passing,
Gliding swiftly by;
Then let us pledge in word and deed,
Our love for Charlevoix High.

Alma Mater, Alma Mater,
Deep graven on each heart,
Shall be found unwav'ring, true,
When we from life shall part.

Martin Weisler

"Excessive noise is a nuisance."

Sr. Play

Good luck to you.
Martin Weisler

Phyllis Williams

"A truer lady one seldom sees."

Band 1, 2, 3, 4
Girls' Athletics 1,2,3,4
Flash 4
J-Hop; Xmas Ball
Jr. Play
Sr. Play

Underclassmen

Row 1: Faculty advisor Mr. Kipke, S. Crump, J. Crump, R. Schoals, J. Roberts, C. Stoel, V. McClure, A. Geer.
Row 2: B. Burnett, P. French, A. Harvey, J. Stockwell, M. Coatta, Y. Hulse, W. Ward, M. Baker, B. McDermott.
Row 3: B. Burley, S. Kaunitz, M. Case, K. Thrasher, J. Stewart, J. Heilig, P. Elzinga, S. Belding, J. Cross, C. Maxfield.
Not in picture: J. Wojan.

CLASS OFFICERS OF '55

Juniors

President, M. Johnson, Vice-president, G. Swamson, Secretary, J. Wojan, Treasurer, J. Stockwell.

Row 1: Faculty advisor Mr. Richards, K. Carson, C. Dennis, Q. Walker, J. Etienne, C. Pierce, G. Farmer, J. Haggard. Row 2: T. Goike, D. Reynolds, J. Stebe, D. Wells, C. Peters, R. Sutton, P. Gaskin, G. Smith, W. Poquette, W. Sundberg, H. Steen, M. Johnson, M. Gennett. Row 3: J. Bascom, H. McClanaghan, R. Lewis, D. White, B. Bergmann, B. Blain, G. Vandenberg, C. Walker, F. Putman, G. Swanson, P. Foster, P. Allers, R. Coleman, R. Mathews.
Not in picture: D. Elzinga, W. Kolker, V. Mathews.

Row 1: Faculty advisor Mr. Novak, D. Marme, J. Allison, J. Allison, J. Nielsen, M. Davenport, P. Bulow, K. Fessenden, B. Bodley. Row 2: C. Farmer, D. Guild, M. Lewis, V. Towsley, J. Cunningham, B. Kelly, A. Schroeder, S. Grate, D. Geneit, D. Sharow, L. Frye, J. Brady, M. Boss, E. Towsley, L. Elzinga. Row 3: L. Brun, R. Smith, M. Richardson, M. George, B. Lewis, J. Cunningham, N. Wallace, D. Left, C. Duerr, C. Gregory, M. Neff, M. Black, R. Mayne, D. Durance, J. Murrell.
Not in picture: S. Gill, L. Hosler, M. Pardee, S. Perron, M. Foley.

CLASS OFFICERS OF '55

President, G. Ikens, Vice-president, T. Davis, Secretary, S. Perron, Treasurer, D. Farmer.

Sophomores

Row 1: Faculty advisor Mr. Coleman, D. Farmer, R. Boulton, J. Flynn, J. Arvilla, N. Helms, P. Timmer, N. Cook, J. Bolhuis, K. Balch. Row 2: J. Murphy, E. Belfy, B. Hilton, K. Whitley, R. Way, T. Curtis, B. McClanaghan, G. Holm, D. Dutcher, W. Murray, M. McCalmon, R. Burnett, P. Collon, E. Cassidy. Row 3: C. Gibelyou, R. Bearss, D. Arnold, B. Geer, T. Davis, G. Ikens, D. Whitley, B. Pischner, L. Bergmann, I. Parsons, W. Purdy, R. Weisler.
Not in picture: C. Beeman, H. Smith

Row 1: Faculty advisor Mrs. Hamilton, M. Rabach, W. Russell, L. Bergmann, N. Juilleret, M. Supernaw, L. McGinnis, B. Curtis. Row 2: D. White, M. Berg, N. Cross, S. Swanson, S. Cunningham, E. Miller, P. Rabb, L. Sanford, N. Brodine, B. Smith, S. Miles, H. Driggett. Row 3: M. Schuchard, S. Duerr, F. Martin, K. Lewis, B. Jarvis, C. Genia, A. Pease, M. Bascom, C. Burgis, B. Houghton, S. McBride.
Not in picture: A. Ratigan, B. Moody, M. Pardee, E. Boss.

CLASS OFFICERS OF '55

President, E. Boss, Vice-president, S. Cunningham, Secretary, F. Martin, Treasurer, N. Juilleret.

Freshmen

Row 1: Faculty advisor Mr. Odmark, D. Scheck, K. Paris, D. Miles, E. O'Neill, R. Bebee, L. Ingalls, E. Gablow, W. Maxfield. Row 2: D. Falting, C. Sneathen, R. Bolhuis, R. Houghton, E. Mason, D. Putman, J. Thorp, L. Smith, R. Schultz, J. Curtis, E. Louiselle, G. Burke. Row 3: G. Bearss, C. Pierce, R. Mol, W. Poole, S. Kane, R. Daugherty, D. Bodley, M. McCann, R. Anderson, S. Harwood, W. McGinnis.
Not in picture: W. Russell.

Row 1: Faculty advisors Mrs. O'Neill and Mrs. Courtade, S. Ulrich, J. Geer (Vice-pres.), J. Davis, J. Ingalls, L. Towsley, C. Curtis (Sec.), K. Ward, J. Stutzman, P. Burley, P. Colburn. Row 2: G. Schultz, R. Muma, K. McDermott, L. Holm, C. Novotny, E. Elliott, M. Burley, C. Kohn, H. Schwab, E. Arnold, C. Belfy, N. Drost, J. Krulik, E. Russell, G. Curtis (Treas.), G. Kelly, N. McDermott, D. Sutton, J. Brady, K. Case, A. Sharow, C. Alexander. Row 3: J. VerWys, R. Koteskey, D. Parsons, M. Geneit, S. Supernaw, B. Marrow, F. Ballentine, E. Arvilla, L. Dixon, J. Farmer, J. Bingham, N. Kaskey, B. Balch, R. Vandenberg, R. Ostrum, D. Drost, S. Wells, A. John, B. Poquette, T. Lakies, D. Beeman, D. Smith. Not in picture: M. Left, C. Lewis.

Eighth Grade

Eighth Grade
President
C. Kohn

Seventh Grade
President
J. Dutcher

Seventh Grade

Row 1: N. Klooster, H. Pardee, D. Page, J. Koteskey, S. Seale, A. Martin, V. Racignol, P. Chew, A. Cornstalk, J. Clarke, H. Bruce, D. Warner. Row 2: S. Harrington, M. VerWys, P. Kaunitz, N. Staley, J. Dutcher, G. Gennett, D. Bartlett, J. Burns (Vice-pres.), L. Sanford, L. Alexander, V. Miller (Sec.), S. Richardson, K. Ulrich, M. Novak, R. Riley, B. Smith. Row 3: Faculty advisor Mr. Burns, R. Sharow, D. Schuchard, B. Seymour, J. Beaudoin, C. Coleman, B. Ward, N. Harwood, R. Herrington, J. Martin, D. Burgis, F. Wasegeshik, R. Kullander, R. Bascom, F. Left, D. Heise, B. Kroll, Faculty advisor Mr. Aldrich. Row 4: B. Neff, A. Towsley, R. Fratrick, D. Curtis, J. Clarke, H. Wabanimke, J. Norton, B. Pease, R. Brock, J. Battle, R. Schoals, R. VanRaaphorst, D. Chew, J. Ladd (Treas.), D. Bergmann, P. Halverson, M. Shupert, R. John. Not in picture: A. Mitchell.

Athletics

Football

Front row, left to right: Erber, Connolly, LaBlance, J. Foster, Albright, Powell, Jack Stebe, Haggard, D. Walker, and T. Swanson. Co-captains: Towsley, and Reynolds.
Row 2: Coach Coleman, Bergman, Dennis, Pierce, C. Walker, D. Elzinga, Etienne, Sundberg, Farmer, Lewis, M. Elzinga, Coach Terrill.
Back row: Carson, Smith, Poquette, Ikens, G. Swanson, Q. Walker, Vandenberg, Kolker, Jerry Stebe.

Conference Champs

CHS	0	East Jordan	7	CHS	19	Gaylord	13
CHS	39	H'r Springs	7	CHS	34	Pellston	0
CHS	21	Mancelona	7	CHS	25	Grayling	0
CHS	13	Boyne City	6				

RESERVES Front row, left to right: Paris, Balch, Davis, Geer, McClanaghan, Belfy, Anderson, Cook. Row 2: Coach Burns, Helms, Bolton, Haggard, Mason, Mol, Ingalls, Coach Aldridge. Back row: McCann, Gibelyou, Kane, Harwood, Smith, Poole, Pierce.

Seniors

Dwain Walker

Dwain was elected co-captain for the year. He played end and was outstanding on defense. He was on the all-conference and all-opponents first teams.

Tom LaBlance

Tom was our first string quarterback, and was a very tricky ball handler. Tom was always willing to go through the line for that first down.

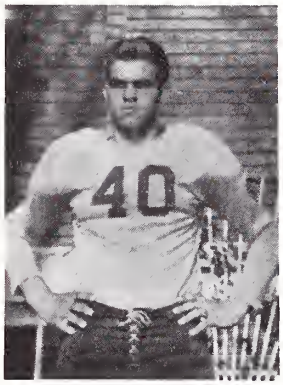

Tom Swanson

Tom was also elected co-captain for the year. He played tackle and was very good on defense. He was on the all-state first team and the all-conference and all-opponents second teams.

Mike Elzinga

Mike switched from guard to halfback, and was a very hard runner until he injured his leg in the Harbor Springs game.

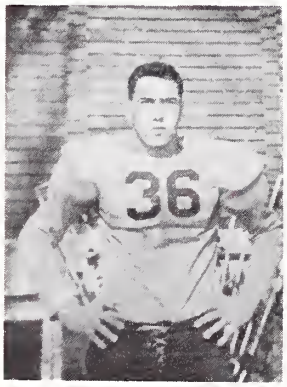

John Connolly

John played tackle and was a very fine blocker. He always had a hole for the runner to go through. John was named to the all-opponents first team and received honorable mention on the all-conference team.

Jack Stebe

Jack played center and offense. He was a very hard worker and was especially good on downfield blocking.

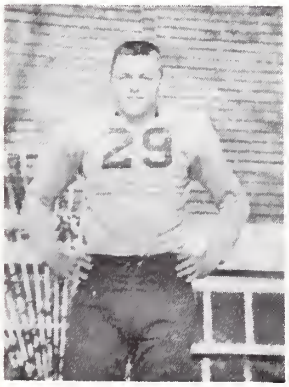

Tom Erber

Tom switched from guard to fullback this year and proved to be an excellent runner. He received honorable mention on the all-conference and all-opponents teams.

Joe Powell

Joe played guard and defense. He missed a couple of games because of a leg injury, but when he was there nobody went through the center of the line. Joe received honorable mention on the all-opponents teams.

Seniors

Eugene Towsley

Gene played defensive end and stopped everything that came around his end. Gene and Joe Powell's arguments kept the team spirit up.

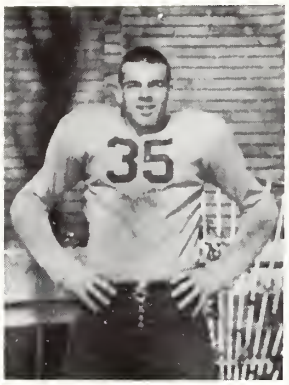

Don Reynolds

Little Don played guard and could hit harder than players much bigger than himself. Don was one of the hardest workers on the team.

Jerry Foster

Jerry played guard and was a very good defensive player, a hard worker, and was always willing to step in and do his share.

Robert Albright

"Enie" played halfback on offense and linebacker on defense. "Enie" saw a lot of action on defense and was also a hard runner.

Jerry Shupert

Jerry came to us from South Bend, Indian, This year. He did not have time to become a regular, but he was very fast and was on the receiving team.

Joe McDermott

Joe was a very outstanding runner in 1953 but was ineligible in 1954 because of the 19-year-old rule. He was named to the all-conference, all-opponents, and all-northwestern first teams in 1953.

Bill Haggard

Bill played end and although he was not in the game all of the time he always worked hard and kept the team's spirit up.

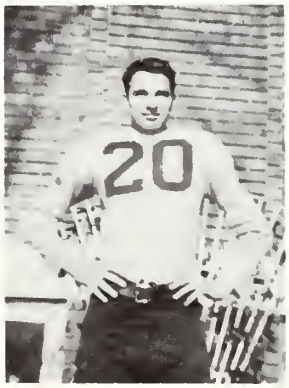

Bob Jolliffe

Bob played halfback in 1953 but was also ineligible in 1954 because of the 19-year-old rule. Bob was an excellent runner, especially at running back kick-offs.

Row 1: Fred Putman, Bill McClanaghan, Quinton Walker, Terry Davis, Joe Etienne, Clayton Walker, Charles Dennis, Kit Carson, Gary Smith, Mr. Coleman.
Row 2: Ron Coleman, Bill Kolker, Dave Clark, Jack Stebe, Dick Elzinga, Howard Steen, Norm Cook, Eddy Belfy, Bob Jolliffe, Robert Albright, Mike Elzinga, Ken Balch, Tom Erber, Vernon Mathews.
Row 3: Walt Poquette, Ralph Lewis, Peter Gaskin, Dwain Walker, John Connolly, Tom Swanson, Phil Timmer, Norm Helms, Richard Bolton, Guy Swanson, Joel Arvilla, Charles Pierce, Glenn Ikens, Gary Vandenberg, Charles McDonald, Jerry Shupert.

Track

The Rayder Track Team, coached by Mr. Coleman, has won the District Track Meet for 15 of the last 16 years. We are looking for another good year this spring.

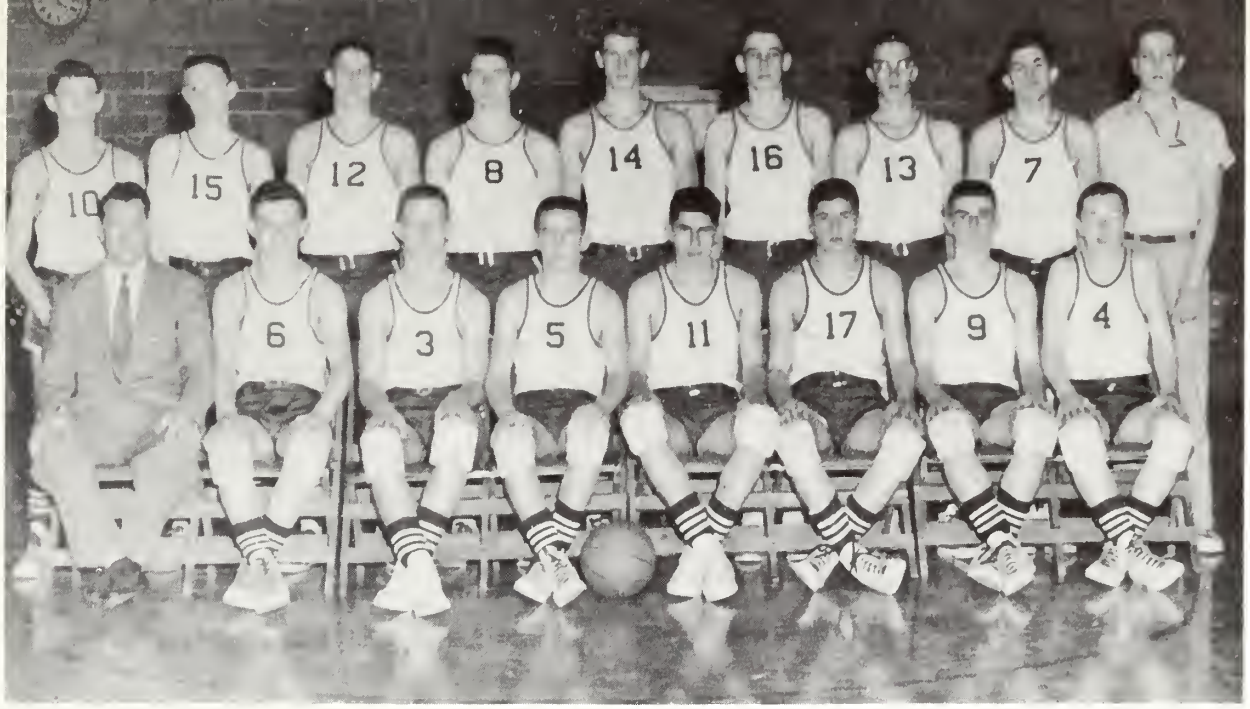

Regional Champions

THE VARSITY (left to right) First Row: Coach Del Terrill, Guy Swanson, Jerry Shupert, Tom LaBlance, Dwain Walker, Quinton Walker, Joe Etienne, and Kit Carson.
Second Row: Charlie Dennis, Fred Putman, Walter Poquette, Gary Vandenberg, Joel Arvilla, Glen Ikens, Ken Balch, Gary Smith, and Charles Pierce.

Basketball

The Varsity Cheerleaders

Faye Meggison

Darlene Mason

Joyce Cunningham

Mona Davenport

THE SENIORS (left to right) Jerry Shupert, Tom LaBlance, and Dwain Walker

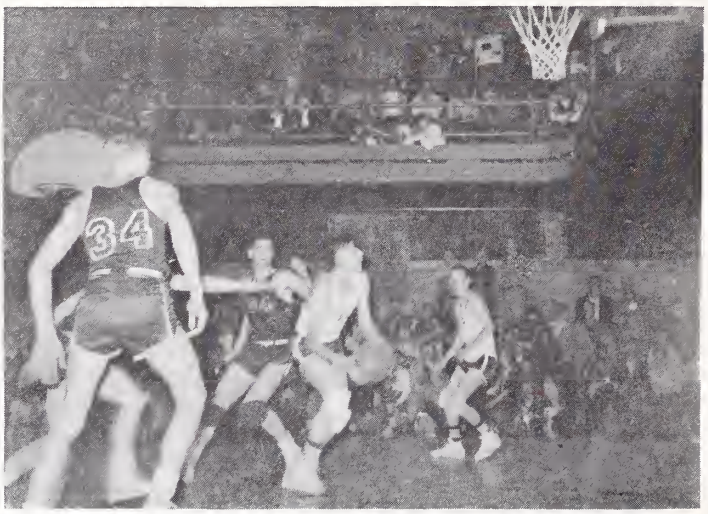

DWAIN WALKER (11) - Dwain stands six feet one inch and played both center and forward. Dwain was one of the "55" Rayders top scorers and the team's best defensive player. He was also a good rebounder and an excellent presser. This was Dwain's third year with the varsity squad.

JERRY SHUPERT (3) - Jerry is six-one and played forward. He was the Rayder's leading rebounder and a good defensive man. Jerry scored some important points when they were needed the most. Jerry came to the Red Rayders from Indiana, making this year his first with the team.

TOM LABLANCE (5) - Tom stands five-eight and played regular guard. Tom was the team's leading passer and floor general. He was in the top four in team scoring for the second straight year. This year was Tom's second season as a regular and his third as a member of the varsity.

The Reserves (left to right) first row: Bob Geer, Bill McClanaghan, Terry Davis, Richard Boulton, Norm Helms, Phil Timmer, Eddie Belfy and Bob Mol.
Second row: Coach Terrill, Larry Smith, Dale Putman, Ron Anderson, Ernie Gablou, Bill Maxfield, Larry Ingalls, Clifford Pierce, Glen Bearss, Stan Harwood, Mike McCann, and Mike Geneit.

The Reserve Cheerleaders

Sandy Cunningham

Carol Duerr

Judy Cunningham

Margot Davenport

Activities

First row, left to right: C. Oleksy, C. Paul, D. Durance, J. Brady, C. Miller, J. Todd, J. Neilsen, C. VanderWall, D. Ikens.
Second row, left to right: C. Duerr, B. Smith, R. Mayne, J. Stebe, C. Peters, W. Purdy, K. Boss, M. Neff, B. Berg, G. Bearss, J. Liston.
Third row, left to right: C. Stoel, R. Swanson, S. Grate, L. Elzinga, I. Parsons, B. Miles, J. Stebe, J. Arvilla, T. Swanson, T. Erber, S. Harwood.

Donna Ikens, Senior
Majorette 2,3,4.
Drum Majorette 4.

First row, left to right: J. Crump, Mr. Odmark, J. Stewart, F. Meggison, M. Baker, P. Bulow, R. Smith, W. Poquette, J. Connolly.
Second row, left to right: J. Allison, P. Williams, K. Carson, J. Cross, S. Belding, J. Heilig, M. Davenport, D. Left, D. Geneit, C. Paul, A. Pontious, J. Cunningham.
Third row, left to right: L. Ingalls, B. Blissett, A. Schroeder, D. Guild, B. Bearss, S. Crump, V. McClure, M. Lewis, B. Lewis, J. Allison. Missing from picture, S. Gill.

Carolyn VanderWall, Senior
Majorette 1, 2, 3, 4

Janet Crump, Junior
Majorette 3

Best of luck to a swell fellow-classmate.
Janet

Glee Club

First row, left to right: F. Meggison, B. Smith, M. Davenport, B. Lewis, M. Boss, S. Grate, C. VanderWall, D. Durance, S. Belding. Second row, left to right: D. Ikens, M. Kaskey, B. Kipke, V. Towsley, A. Thorpe, C. Gregory, A. Schroeder, J. Brady, W. Ward, Mr. Odmark, V. McGinnis. Third row, left to right: J. Cunningham, C. Duerr, J. Cunningham, E. Towsley, J. Murrell, B. Burley, J. Liston, M. Foley, J. Neilsen. Fourth row, left to right: C. Paul, S. Bascom, J. Arbuckle, C. Left, J. Wojan, A. Rayman, M. George, R. Case, M. Davenport, C. Maxfield, M. Case, S. Kaunitz. Missing from pricture are M. Foley, S. Perron, and M. Pardee.

Senior Glee Club

First row, left to right: C. VanderWall, F. Meggison, M. Foley, M. Davenport, R. Case.
Second row, left to right: V. McGinnis, M. Kaskey, D. Ikens, B. Smith, B. Kipke, A. Thorp.
Third row, left to right: C. Left, A. Rayman, C. Paul, J. Arbuckle, S. Bascom, J. Cunningham, J. Liston.

Flash Staff

First row, left to right: N. Brodin, T. LaBlance, Q. Walker, G. Ikens, K. Carson, Mr. Maltby, R. Swanson, J. Arvilla, F. Meggison, J. Arbuckle, M. Davenport, M. Foley, M. Kaskey, C. Oleksy.
Second row, left to right: J. Etienne, B. Jarvis, M. Rabach, B. Berg, S. Duerr, C. Duerr, S. Swanson, E. Miller, R. Mayne, M. Black, S. Grate, A. Schroeder, D. Geneit, V. McGinnis, A. Pontious, C. VanderWall, M. Baker, W. Ward, C. Stoel, A. Harvey, J. Roberts, C. Gregory.
Third row, left to right: T. Davis, C. Burgis, H. Driggett, F. Martin, R. Case, J. Todd, B. Kipke, J. Cross, D. Mason, J. Cunningham, J. Cunningham, M. Davenport, N. Wallace, P. Bulow, S. Bascom, K. Fessenden, H. Hooker, V. McClure, D. Ikens, S. Belding, C. Maxfield, D. Left, D. Miles.

Yearbook Staff

First row, left to right: M. Foley, R. Swanson, V. McGinnis, B. Berg, Editor, B. Kipke, Assistant Editor, F. Meggison, M. Davenport, C. Miller.
Second row, left to right: B. Smith, S. Crump, J. Arbuckle, T. LaBlance, B. Miles, Mr. Maltby, T. Swanson, M. Johnson, H. Hooker, J. Todd, J. Cunningham, D. Mason.

Student Council

First row, left to right: T. Swanson, J. Powell, S. Harwood, J. Cunningham, S. Crump, J. Cunningham, B. Berg, Mr. Bingham.
Second row, left to right: S. Cunningham, P. Rabb, F. Martin, J. Wojan, T. Davis, G. Swanson, B. Pierce, R. Boulton, J. Geer, C. Curtis, C. Novotny, G. Schultz.

Pep Club

First row, left to right: J. Martin, D. Schuchard, B. Beaudoin, B. Ward, B. Seymour, C. Coleman.
Second row, left to right: Mrs. Courtade, sponsor, J. Cunningham, D. Mason, M. Davenport, F. Meggison, K. Fessenden, R. Swanson, President, M. Davenport, J. Cunningham, C. Duerr, S. Cunningham, B. Lewis, Mr. Bingham.
Third row, left to right: V. McGinnis, B. Smith, D. Warner, S. Richardson, S. Gregory, N. Cross, P. Rabb, E. Miller, M. Berg, A. Schroeder, S. Grate, M. Boss, J. Brady, E. Boss, E. Russell, D. Geneit, M. VerWys, N. Wallace, S. Harrington, E. Towsley, N. Staley, V. Miller.
Fourth row, left to right: A. Pontious, C. Miller, B. Smith, D. White, H. Driggett, M. Supernaw, B. Jarvis, B. Smith, N. Brodin, S. Duerr, W. Russell, M. Schuchard, S. Swanson, M. Rabach, L. Bergmann, C. Burgis, C. Gregory, J. Burns.
Fifth row, left to right: M. Kaskey, B. Kipke, F. Martin, R. Case, M. Foley, N. Juilleret, J. Arbuckle, C. Oleksy, J. Todd, D. Ikens, D. Left, M. Neff, P. Bulow, C. Curtis, K. Lewis, A. Pease, C. Genia, D. Bartlett, J. Koteskey, K. Ward.

G. Finucan crowns Queen Joyce.

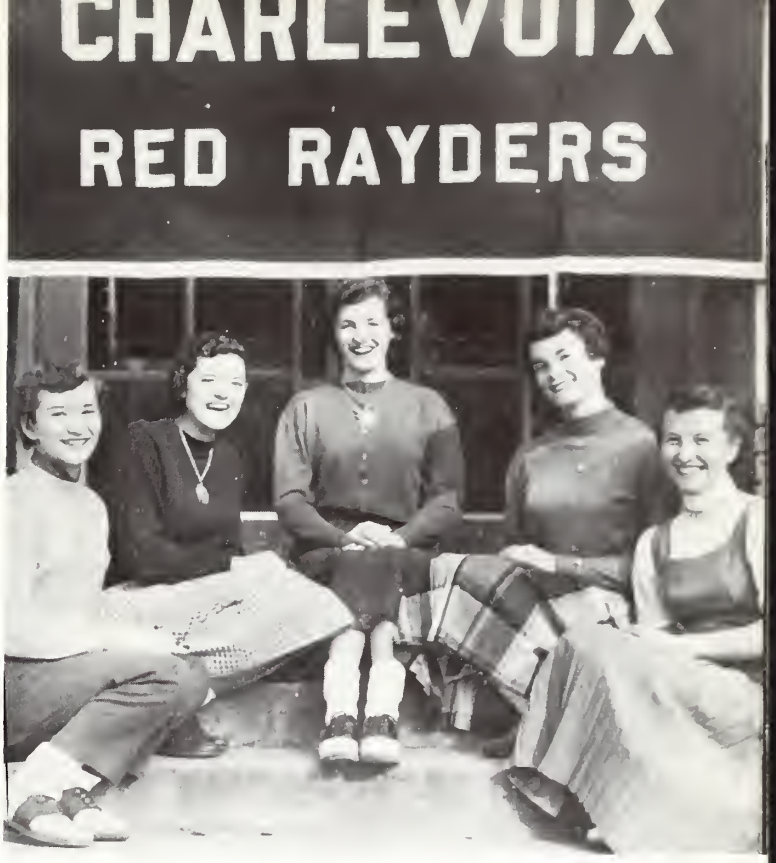

Homecoming queen and court. Left to right, D. Ikens, D. Mason, J. Cunningham, Queen, M. Davenport, B. Berg.

Charlevoix's First Homecoming

Queen Joyce knights co-captains D. Walker and T. Swanson.

Prize-winning float by Juniors.

Junior Play

"We Shook The Family Tree"

Directed by Mrs. R. Hamilton

Cast

Hildegarde.....Mona Davenport
Mr. Dolson.....Robert Sanford
Mrs. Dolson.....Roberta Swanson
Sally.....Betty Berg
Bob.....Don Hielig
Jimmy.....Robert Albright
Paige.....Carolyn VanderWall
Ellie May.....Darlene Mason
Jill.....Joyce Cunningham
Freddie Shermer.....Charles McDonald
Mr. Shermer.....John Connally
Mrs. Shermer.....Susie Miller

Senior Play

"Take Care Of My Little Girl"

Directed by Mrs. R. Hamilton

Cast

Liz.....Mona Davenport
Becky.....Carolyn VanderWall
Ad.....Mary Foley
Merry.....Joyce Cunningham
Marge.....Faye Meggison
Dallas.....Harriet Hooker
Casey.....Darlene Mason
Mother Apple.....Connie Paul
Mrs. Bellows.....Roberta Swanson
Joe.....Jerry Schupert
Chad.....Charles McDonald
Sam.....Don Hielig
Sorority Girls.....Connie Oleksy, Susie Miller, Shirley Bascom, Janet Todd, Anna Pontious, Jackie Lesher, Donna Ikens, Bennie Kipke.
Expressman.....Robert Sanford

J-Hop

Scene from J-hop May 8th 1954.

Theme "Some Enchanted Evening."

Fun toward the end of the dance, which was truly an enchanting evening.

Christmas Ball

Don Heilig crowning Queen Joyce and King Dwain.

Members of the court are Tom Swanson, Joe Powell, Darlene Mason, Velma McGinnis.

Baby Pictures

Don R.

Dar

Mike S.

Faye

Diane

Susie

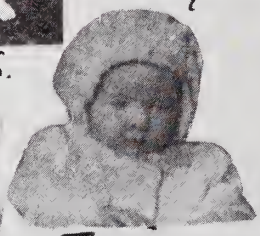
Joyce

Barbie

Enie

Gary

Larry and Tom Swanson

Jackie

Joe P.

Mona

Bob S.

Betty Blissett

Ken

Tim

Sandy

Alice

Annabell

Phyllis

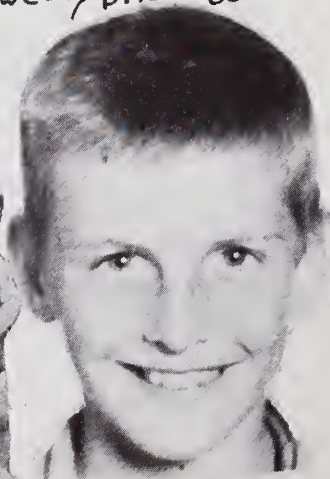
David C.

Donna

Carolyn

Jo Ann

Baby Pictures

Class Prophecy

NAME	MOST MEMORABLE OCCASION	AMBITION FOR 1965	MOST CHERISHED POSESSION
Enie Albright	A party at Gibbons' Cabin	Hot Rod Racer	My cars
Janis Arbuckle	My eighteenth birthday	To be fashion designer	My diary, letters, and paints
Shirley Bascom	When I came to Charlevoix	Be happily married to a special friend	My class ring
Betty Berg	A certain Sunday night	To possess a radiant personality	My ability to love people I don't like
Betty Blissett	My second band trip	To own a house trailer	My mother and the "Olds"
Ken Boss	Parties at the Boy Scout Cabin	To own a motorcycle	My car
Roberta Case	When I came back to school	It's a secret	My class ring and a certain person's smile
David Clarke	Known only to me and mine	Publish the world's greatest—The Charlevoix Courier	Donna and Hazel (Hazel is my car)
John Connolly	Senior skip day	Ditch digger	My money
Joyce Cunningham	Charlevoix's first Homecoming	To be a successful school teacher	Mom, dad, sisters, Bill, and Deano
Gary Curtis	First deer I got with a bow and arrow	To have been in all 48 states	My class ring
Mona Davenport	A certain night at the Park Place in Traverse City	Married to a doctor with millions	My family
Eugene Drost	Junior boys' skip day	Have a speedway to East Jordan	My sister's car
Mike Elzinga	High school career	Electronic Engineer	My education (what little I really have)
Tom Erber	My first date	Personal Advisor to Einstein	My trigonometry book
Art Falting	Junior Boys' skip day	Drive in jalopy race	My Ford
Mary Foley	Christmas Ball of 1952	Have a home and family	My family and friends
Jerry Foster	Junior Boys' skip day	Travel around the world	Key to Ma's car
Steve Gennett	Junior Boys' skip day	Own a 1965 car	My class ring
Sandra Gregory	When our team went down state	To be an air hostess	My dog, Mittens
Bill Haggard	New Year's Party at Gibbons' Cabins	Manager of Ford Motor Company	1955 Model "A"
Lynn Hair	Day I started high school	Be head X-ray tech- at Blodgett Hospital	Folks and friends
Donald Heilig	Christmas Ball 1955	Own my own drug store	My parents
Erwin Holecheck	Junior Boys' skip day	Foreman at the factory	My old Ford
Harriet Hooker	Moved twice in one day in study hall	Weigh 110 pounds	My mom and dad
Donna Ikens	Pellston basketball game in 1954	Life in California	Mom, dad, sister, Mark
Bob Joliffe	Junior Boys' skip day	To have a car	My hound dog
David Juilleret	Junior Boys' skip day	Own a gambling joint in Michigan	My faithful little Plymouth
Mary Ann Kaskey	J-Hop of 1952	Snare a certain guy	Ring, letters, and picture album
Bennie Kipke	A Sunday in February, 1952	A second Einstein	Source of "My Happiness"
Raymond Kolker	That'd be telling	A family and a good job	My favorite girl and my "Ham" radio gear
Tom LaBlance	Championship football game against Boyne	To be happily married	My scrap book
Carlene Left	Senior Prom of 1953	Happily married	Diary, pictures, and memories
Jackie Lesher	Moving to Charlevoix	Happily married	My parents, a certain someone, and baton

Class Prophecy

NAME	MOST MEMORABLE OCCASION	AMBITION FOR 1965	MOST CHERISHED POSSESSION
JoaAnn Liston	My first band trip	Have a new car, home, husband, and 4 kids	My hope chest
Darlene Mason	Christmas Ball of 1952	To have won $40 from Tom and Gordie	My mom, dad, and Jerry
Joe McDermott	When I worked at the Chicago Club	Be happily married	Chevrolet car, and Pat's class ring
Charles McDonald	Skiiing down Mt. McSaube for first time	Have my own drug store	My family tree
Velma McGinnis	Certain trip to Tahquamenon Falls	Happily married to a certain special fellow	My Bible, parents, class ring, and friends
Bard Miles	Junior Skip day	A successful photographer	My camera
Faye Meggison	A certain night at the Park Place in Traverse City	Be a happy housewife and successful nurse	My own piano, typewriter, and friends
Susie Miller	The time I got stuck in a snowbank	To be taking a trip around the world	Memories of my camping trip out West
Jim Mort	Junior skip day	President of General Motors	Class ring
Connie Oleksy	My first band trip	Take a bicycle trip around the world	My watch and class ring
Diane Paterka	Being a senior	To win a Buick	Parents, brothers, and memories
Connie Paul	Senior band trips and my Interlocken experiences	Go West	My flute and class ring
Cora Paul	My two weeks at Interlocken	Successful physical education teacher	My clarinet, pictures, and friends
Roger Pischner	My first flying lesson	Have a car that doesn't burn oil	My car
Anna Pontious	February 15, 1953	Figure out Mr. Coleman's jokes	17th birthday president from Carolyn and Janet
Joe Powell	A certain night at the fair	To own a business of my own	My car
Annabelle Rayman	A certain day in August	To be a nurse in Pontiac Hospital	My diary
Don Reynolds	Junior skip day	To be married, happily or otherwise	My car
Robert Sanford	When we started the second semester	Be a multi-millionare	Pop's boat and my old Chevrolet
Mike Seymour	The party at Tom's cabin	Be out of the army and own a customized Cadillac	My class ring, and of course, my money
Jerry Shupert	First day at C.H.S.	Captain in U.S.A.F.	1950 Pontiac
Barbara Smith	My first solo at the State Festival	Be conductor of a big band	Piccolo
Jack Stebe	Wet pavement in David's car	Photographer for Bay Shore News	My trombone
Larry Swanson	The times we had lady study hall teachers	To still be alive and 10 years older	My driver's license, which I have trouble keeping
Roberta Swanson	A certain night at the Park Place in Traverse City	Succeed Mrs. Courtade	My friends
Tom Swanson	Beating Boyne City in football in 1954	Have a 1965 Cadillac	My half of the Ford
Alice Thorp	My class room	Be a cook	Class ring
Janet Todd	My first band trip	To travel around the world	My watch and my class ring
Gene Towsley	The day I left school with my junior buddies	To own a Model "A" Ford	My go-mobile car
Carolyn VanderWall	My flight to Florida	To be happy	My parents
Dwain Walker	Junior skip day	Be out of the army	My money I haven't got
Martin Weisler	The day I graduated from C.H.S.	To own a house	My class ring
Dean Welsheimer	Junior skp day	Own my own house	My watch and class ring
Phyllis Williams	My first band trip	Secretary for Jerry Lewis	Parents and Dad's Buick

Mock Election

Girls		Boys
Joyce Cunningham	Most Popular	Tom LaBlance
Joyce Cunningham	Prettiest	
	Most Handsome	Bob Jolliffe
Darlene Mason	Cutest	Mike Seymour
Harriet Hooker	Best Dressed	John Connolly
Harriet Hooker	Best Dancer	Joe McDermott
Connie Oleksy	Most Athletic	Dwain Walker
Faye Meggison	Prettiest Hair	Gary Curtis
Darlene Mason	Class Wit	David Juilleret
Barbie Smith	Class Musician	Jack Stebe
Betty Berg	Most Likely to Succeed	Mike Elzinga
Roberta Swanson	Versatile	Tom LaBlance
Mona Davenport	Charming Smile	Jerry Shupert
Bennie Kipke	Optimistic	Bill Haggard
Anna Pontious	Pessimistic	Ray Kolker
Mary Foley	Most in Love	Joe Powell
Con O. & Jan A.	Tallest	Joe Powell
Lynn Hair	Shortest	Ken Boss
Carolyn VanderWall	Class Cut-Up	Tom Erber
Susie Miller	Class Worker	Jack Stebe
Betty Berg	Most Polite	Jerry Foster
Susie Miller	Done Most for Class	Robert Sanford
Darlene Mason	Class Arguer	Ray Kolker
Barbie Smith	Most Sophisticated	Don Heilig
Carolyn VanderWall	Class Giggler	Tom Erber
Faye Meggison	Tall Tale Teller	Erwin Holecheck
Janis Arbuckle	Class Artist	Dwain Walker
Bennie Kipke	Most Likeable	Tom S. & Mike S.
Jackie Lesher	Hot Rodder	Larry Swanson
Connie Oleksy	Best Athlete	Dwain Walker
Annabelle Rayman	Man Hater	
	Woman Hater	Gene Towsley
Betty Berg	Most Intelligent	Tom Swanson
Faye Meggison	Class Politician	Ray Kolker
Janet T. & Donna I.	Prettiest Eyes	Don Reynolds
Mona Davenport	Best Actress	
	Best Actor	Chuck McDonald
Mary Foley	Best Personality	Ken Boss
Alice Thorp	Most Bashful	Steve Gennett
	Ladies Man	Tom LaBlance
Carolyn VanderWall	Beau Catcher	
Mary Foley	Most Friendly	Roger Pischner
Cora Paul	Most Serious	Mike Elzinga
Mary Ann Kaskey	Class Chatterbox	Ken Boss
Janis Arbuckle	Cleverest	David Clarke
Sandy Gregory	Happy-Go-Lucky	Enie Albright
Velma McGinnis	Class Couple	Joe Powell

Class Will

NAME	I LEAVE
Robert Albright	My ring and watch to Jill
Janis Arbuckle	C.H.S. to Kathy and Mike
Shirley Bascom	My typing to some one who can type
Betty Berg	A desire to learn to all the underclassmen
Betty Blissett	The Baritone Sax to whomever will have it
Kenneth Boss	With my Dodge, and my good marks to Gary Vandenberg
Roberta Case	My text books to my sister and brother
David Clarke	My physics book to the poor kids behind me
John Connolly	My desk full of papers
Joyce Cunningham	My cheering position and all the fun that goes with it to Carol Duerr
Gary Curtis	My curly hair to Babe Mathews
Mona Davenport	My cheering position to my sister "Mugs" with many wonderful memories
Eugene Drost	My ragged biology book to whomever wants it
Micheal Elzinga	My books to torture future students
Thomas Erber	Mr. Bingham with his mojuste
Arthur Falting	In my Ford
Mary Foley	My homeroom seat for Jill and Wanda to fight over
Jerry Foster	The teachers and their big words
Steve Gennett	My desk in room 100 for the juniors
Sandra Gregory	My homeroom seat to my sister
William Haggard	School.
Lynn Hair	With many happy memories of my school days and of my friends
Donald Heilig	C.H.S. to Sharon and Joan
Erwin Holecheck	My desk to some lucky junior
Harriet Hooker	With many happy memories
Donna Ikens	My majorette position to Janet Crump
Robert Jolliffe	My desk to some lucky junior
David Juilleret	My super intelligence to some poor underclassman
Mary Ann Kaskey	My ability to chatter to someone who will appreciate it
Bennie Kipke	C.H.S. without my chatter
Ray Kolker	My physics workbook to Mr. Richards
Thomas LaBlance	The punctured basketballs to Coach Terrill
Carlene Left	My empty seat in government to Vera Towsley
Jackie Lesher	All the good times of being a senior in C.H.S. to the seniors of '56
JoAnn Liston	My share of the senior homeroom to any poor junior who wants it
Darlene Mason	My fun in high school and my cheering position to Judy Cunningham
Joseph McDermott	All my books to some lucky guy in the junior class
Charles McDonald	My homeroom seat to Vicki McClure
Velma McGinnis	With many wonderful memories
Faye Meggison	My fun and cheering position to Sandy Cunningham
Carolyn Miller	My nerve-racking experiences as class president to the future class presidents
James Mort	Period.
Connie Oleksy	C.H.S. to Katherine, Tom, and Mary
Diane Paterka	This school at the mercy of my twin brothers
Connie Paul	The dark alleys to Mr. Terrill
Cora Paul	With many happy memories
Roger Pischner	The school to my brother
Anna Pontious	As a graduate
Joseph Powell	With my diploma
Annabelle Rayman	All my books to the next victim
Donald Reynolds	The remains of my government book to Clayton Walker
Robert Sanford	My books to any unlucky junior
Michael Seymour	The school and all that goes with it to my brother
Jerry Shupert	My height to Dale Putman. Good luck, Dale
Barbara Smith	All the poetry to Mr. Coleman
Jack Stebe	The concessions to some lucky junior
Larry Swanson	To make room for next year's seniors
Roberta Swanson	The Flash to future editors
Thomas Swanson	My position in football to Bob Pierce
Alice Thorp	The senior dances to my brother
Janet Todd	The oboe for Sharon to enjoy playing
Gene Towsley	All the literature I learned from Mr. Coleman back to him
Carolyn VanderWall	Many years of peace and quiet to Mr. Richards
Dwain Walker	The sawdust to Mr. Cook
Martin Weisler	My seat in room 100 to whomever needs it next year
Dean Welsheimer	Horse back riding to Jerry Stebe
Phyllis Williams	My typewriter to Sharon Belding

Phyllis Harriet Donna

Joyce

Dean

The Boys

Connie Oleksy

Carolyn and Betty

Mona

Betty's fifteenth birthday

Phyl

Cora and Connie

Susie Bennie Janet Connie

Jo Ann

Joyce Dar Faye

Connie Bennie

Dave Clarke

Girl Scouts

The Girls

Roberta S. Barbie

Class of '55 in '49

Barbie Joyce Susie

The Gang

Joe Powell

Vel

Sandy

Phyl Tom S.
Faye Harriet Donna Joyce David

Cora

The Boys as Juniors

Mary

Janet

Dar

Kenny

Girls' Basketball Team

Mike Seymour

Jolly 8 Club

On our high-school days,

The sun has set.

But many new horizons,

Beckon us yet.

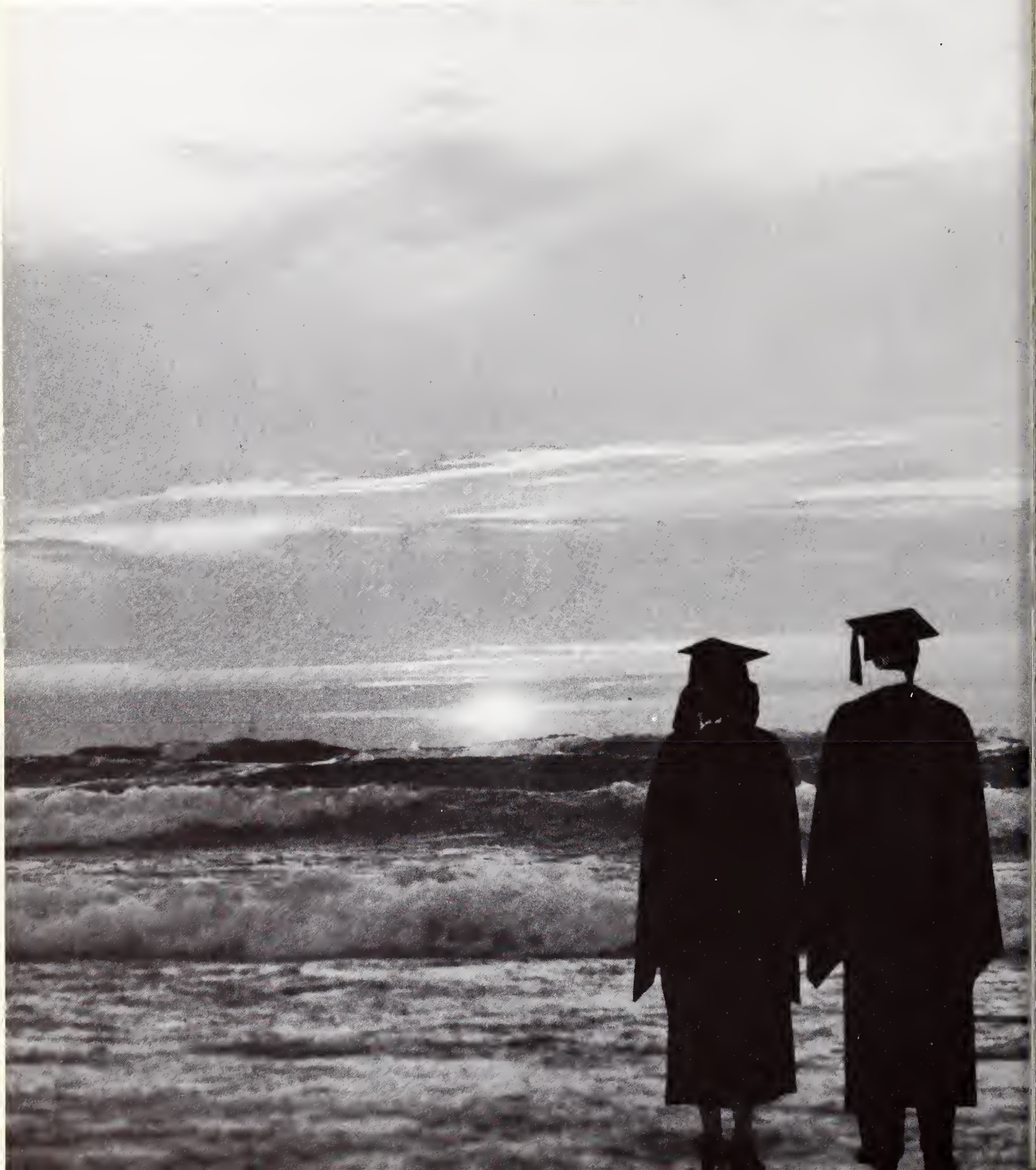

Dear Yvonne,
May your happiness
be always while you're
in C.H.S. and in the
future years to
come. Good luck,
and best wishes.
Karen

Yvonne,
Loads of luck
to a wonderful
gal.
Barbara
"58"

Lots of luck
to a nice Gal.
Harold M.

Best of luck to you a
wonderful friend. Remember
all the laughs we've had
and don't forget the kids
of good old C.H.S.
Mabel
"57"

To one of the (only small group of)
kids who studies hard and deserves
all the breaks that comes her way.
I hope you make the best use of
the good fortunes + luck "coming"
your way. Love Always
Charles L. Pierce
"Bob"

"Yvonne"
To one of the sweetest
kids in Charlevoix
High School and one
of my best friends.
"Donna"

Yvonne,
May your best of
luck always
also to a real
cute gal.
Carolyn
'56

Best of luck to a real nice girl who helps me with my dishes.
Joann

Yvonne
Best of luck
Lucinda
"58"

To Yvonne,
you're a wonder
full girl with a
swell personality. Always
keep the way you are now,
and the very best will
come your way. Mary Lu.

To a swell girl
with a terrific
brain. Best of
luck in the future.
Libby
"56"

To a real wonderful
girl who deserves
the very best alw.
ays.
W. Ward.
"56"

To a sweet
little girl.
Lots of luck.
Wayne

Best of luck to
a real nice girl
Paul
'56

Best of luck,
always to a
real swell
girl and a
real brain.
Susan
"56"

CHARLEVOIX PUBLIC LIBRARY
CHARLEVOIX, MI 49720